

ELEVATION

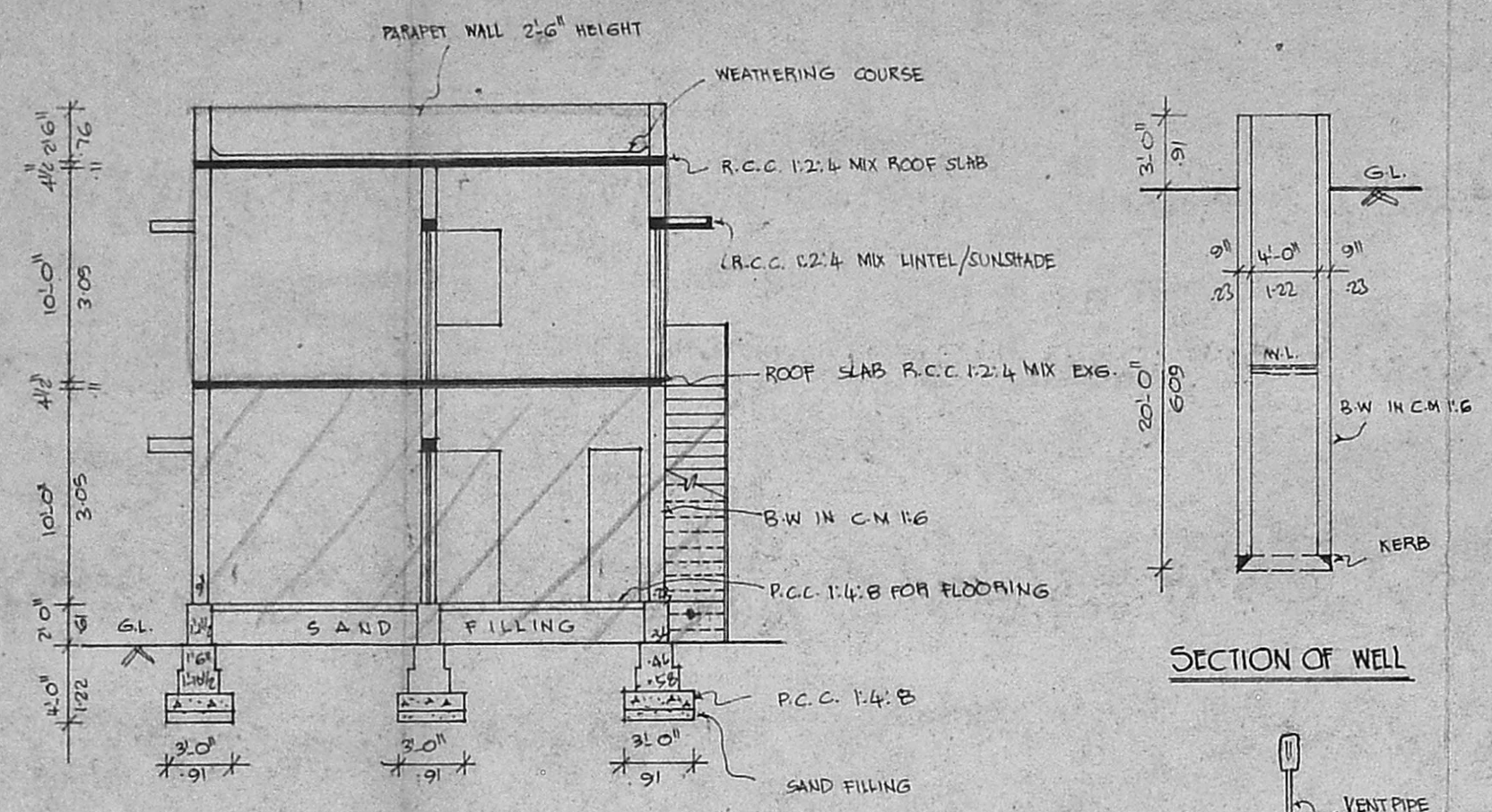

SECTION "AB"

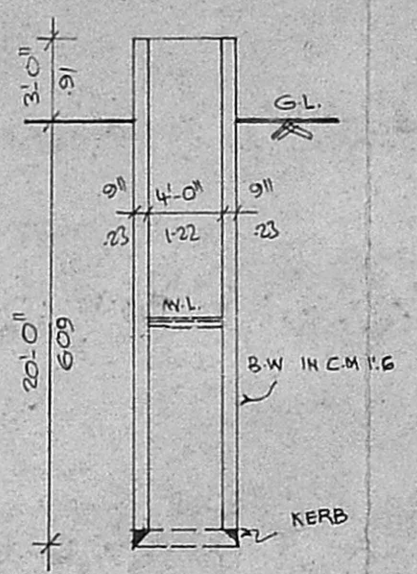

SECTION OF WELL

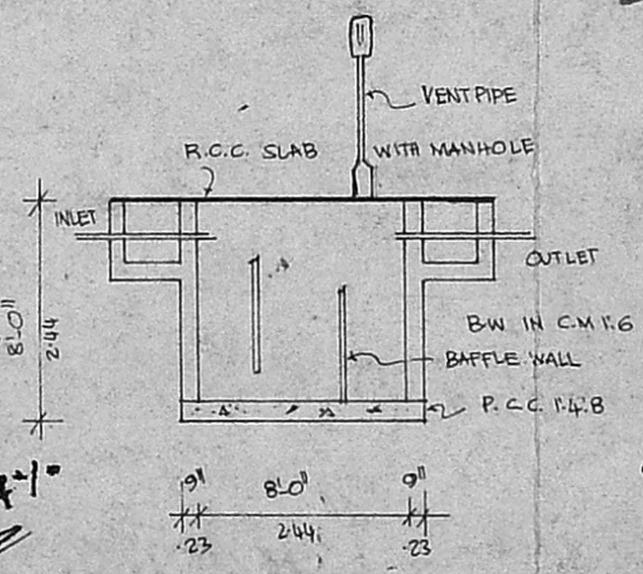

SECTION OF SEPTIC TANK

Floor area: 98 m²
 FSI :- 98 / 131.87 = 0.74
 plot coverage: 37%

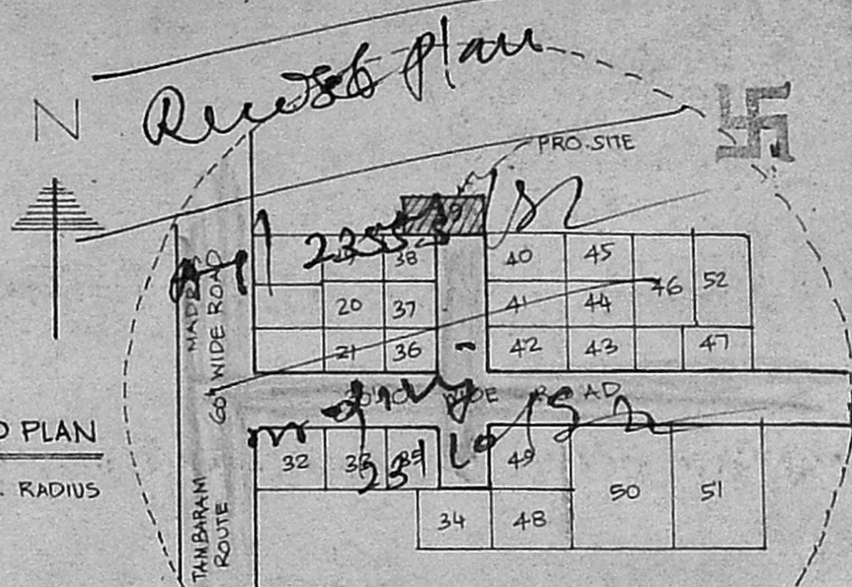

TOPO PLAN
150 M. RADIUS

SCRUTINY PLAN

A/23555/93
 Planning Permit No. A/232/15/93
APPROVED
 SUBJECT TO THE CONDITIONS IN THIS OFFICE LETTER No. A/29/62/93, 2/10/93.
 FOR MEMBER SECRETARY
 MADRAS METROPOLITAN CLEANING DEPARTMENT
 MADRAS - 600 008.
 TO BE REGULARISATION AND PROPOSED CONSTRUCTION OF FIRST FLOOR IN PLOT NO. 39, S. NO. 256/4 KEELAKATTALAI VILLAGE, ARUNACHALAM NAGAR, SAIDAPET TALUK, PALLAVARAM MUNICIPALITY, CHENGLEPET - M.G.R. DIST. SCALE: 1 INCH = 8 FEET. (1:100)

AREA DETAIL

PLOT AREA	→	1419 SFE (OR) 131.97 M ²
G.F. AREA EXIST.	→	465 SFE (OR) 43.25 M ²
F.F. AREA PRO.	→	465 SFE (OR) 43.25 M ²
TOTAL AREA	→	930 SFE (OR) 86.50 M ²
COVERAGE	→	32.76% F.S.I. 0.65

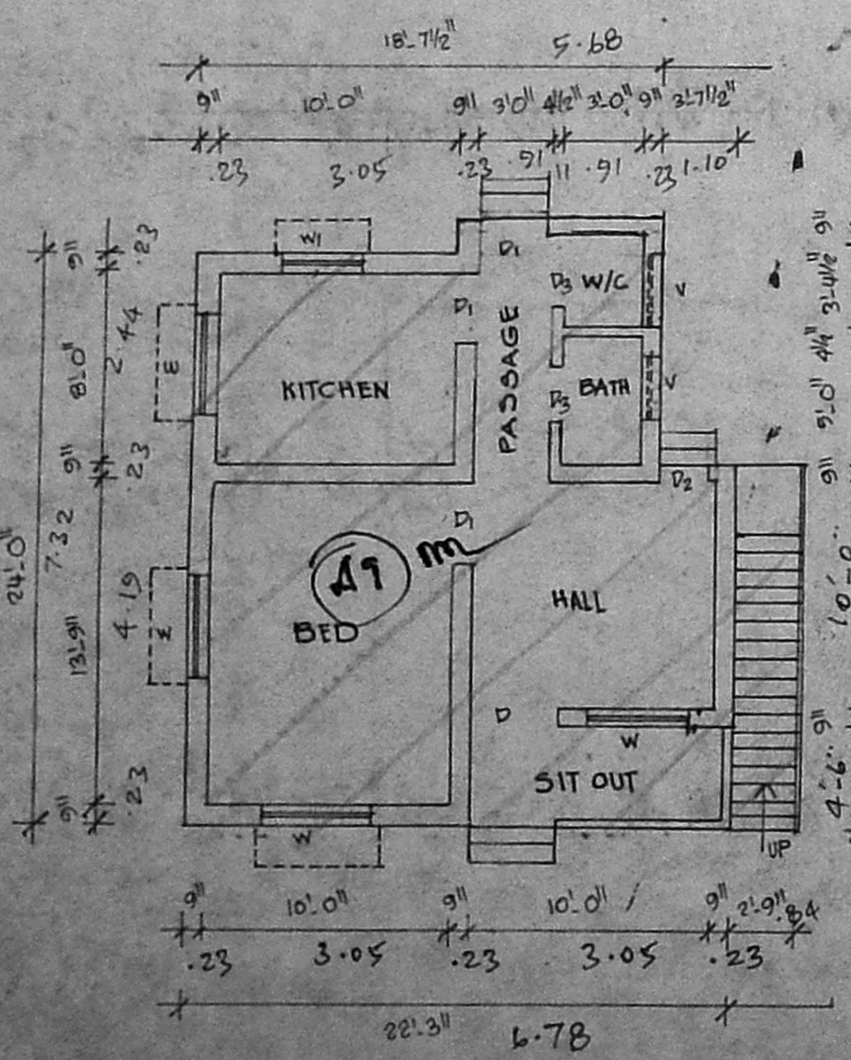

G.F. PLAN

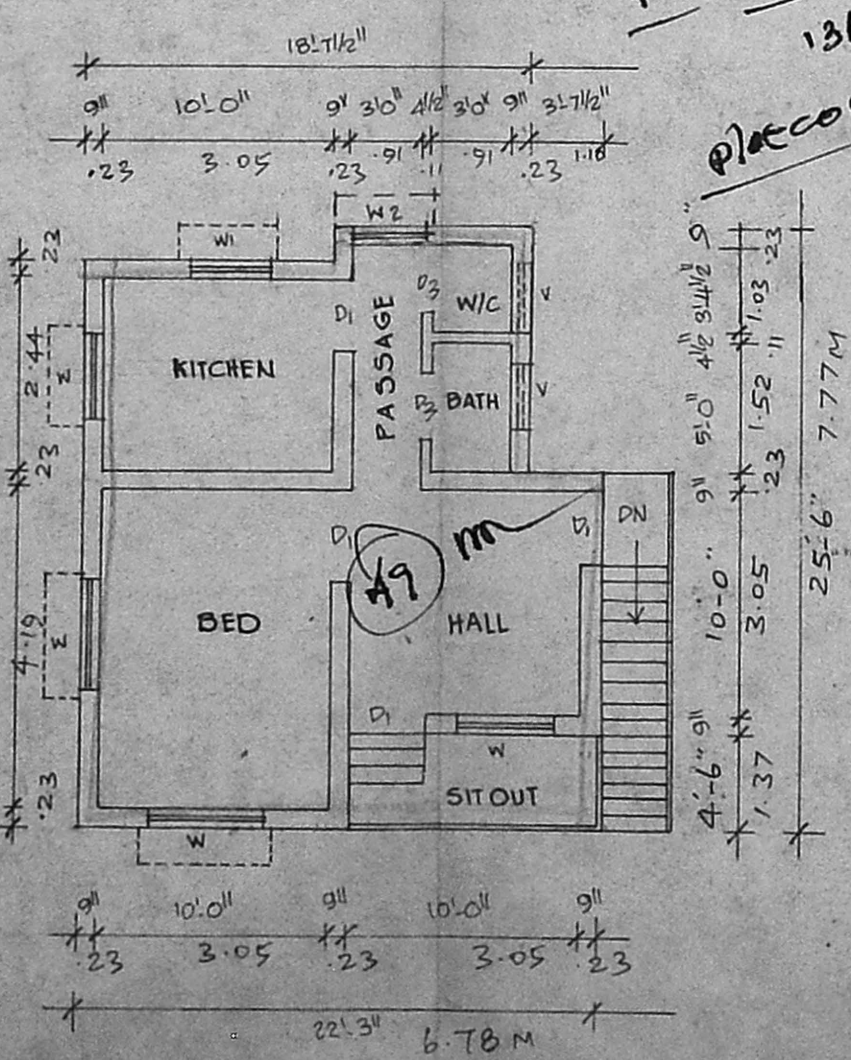

F.F. PLAN

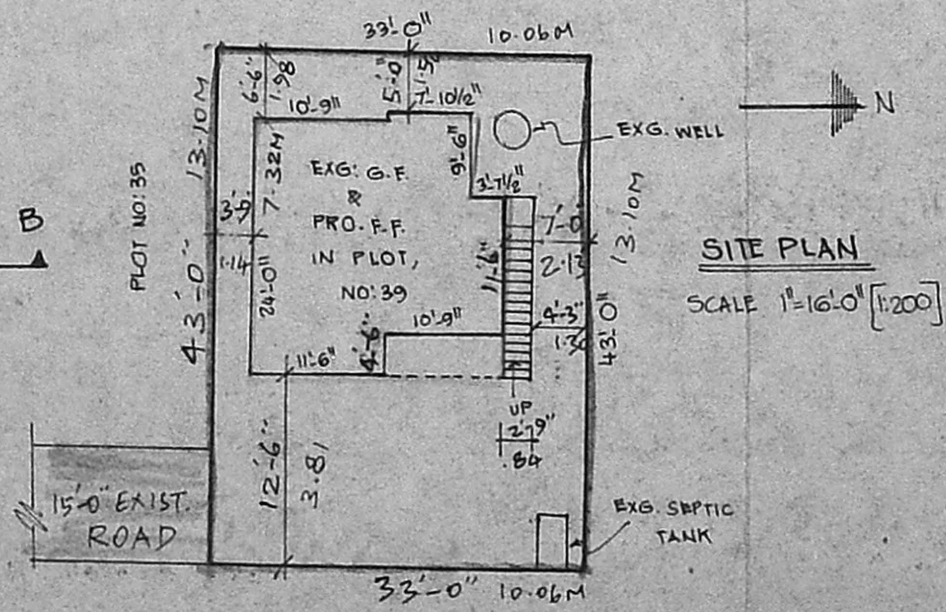

SITE PLAN
SCALE 1"=16'-0" (1:200)

- LEGEND
- PRO. WORK AS SHOWN
 - EXIST. TO BE REGULARISATION AS SHOWN
 - ROAD AS SHOWN
 - SITE BOUNDARY AS SHOWN

VENUGOPAL
 AEE (Retd)
 CONSULTING CIVIL ENGINEER
 LICENSE SURVEYOR CLASS I
 CORPORATION OF MADRAS
 3, NEELAKANDAN STREET
 UNGAMBAKKAM, LAKSHMI AREA
 MADRAS-600 008
 LICENSED SURVEYOR